

MICROFILMED

FILED
GREENVILLE CO. S.C.
MAR 7 3 53 PM '84
DONNIE S. TANKERSLEY
R.M.C.

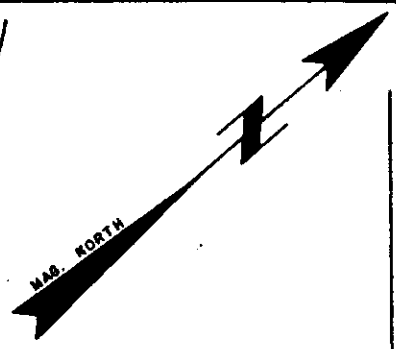

KINGSRIDGE DR.

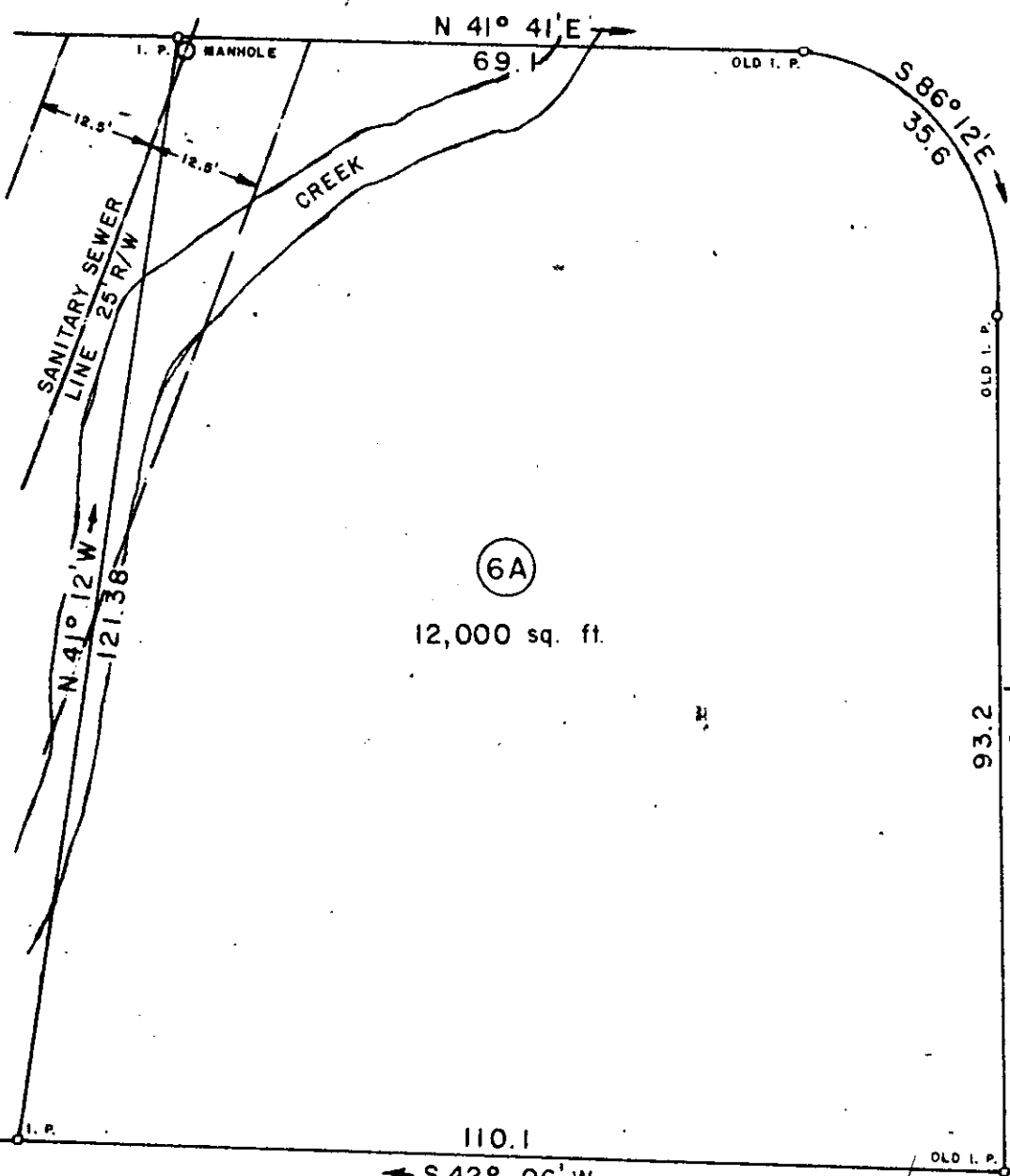

CHEROKEE DR.

6A
12,000 sq. ft.

7

10J-47

27453

MAR 7 1984

I HEREBY CERTIFY THAT THE RATIO OF PRECISION OF THE FIELD SURVEY IS 1/7500 AS SHOWN HEREON AND THE AREAS WERE DETERMINED BY THE D. M. D. METHOD OF AREA CALCULATION.

SURVEY FOR
ROBERT P. SEIBEL
LOCATED AT GREENVILLE - CHEROKEE FOREST

COUNTY: GREENVILLE	COUNTY BLOCK MAP: 12-271- P15.13.-1-358	STATE: SOUTH CAROLINA
DATE: FEBRUARY 17, 1984	FIELD CHIEF: B. E. HUSKEY	DRAWN BY: L. B. MORROW
REVISED:		

SCALE 1" = 20'

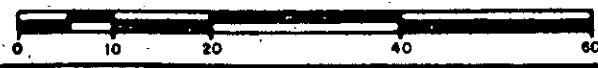

WOLFE & HUSKEY, INC. ENGINEERING and SURVEYING
P. O. BOX 35 - LYMAN, S. C. 29365

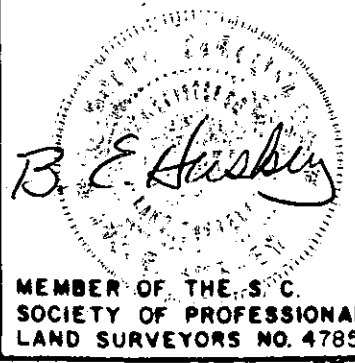

84-2-36

GCTG -----2 MR 7 84 1466

3.00CI